

**FARRIS, HANSEN, & ASSOCIATES, INC.**  
 ENGINEERING, ARCHITECTURE, SURVEYING  
 7 RIDGWAY COURT – P.O. BOX 437, ELKHORN, WISCONSIN, 53121  
 PHONE: (414) 723-2098 FAX: (414) 723-5886  
**PLAT OF SURVEY**

**THE EAST 110' OF OUTLOT 101 OF THE ASSESSOR'S  
 PLAT OF THE VILLAGE OF WALWORTH  
 WALWORTH COUNTY, WISCONSIN**

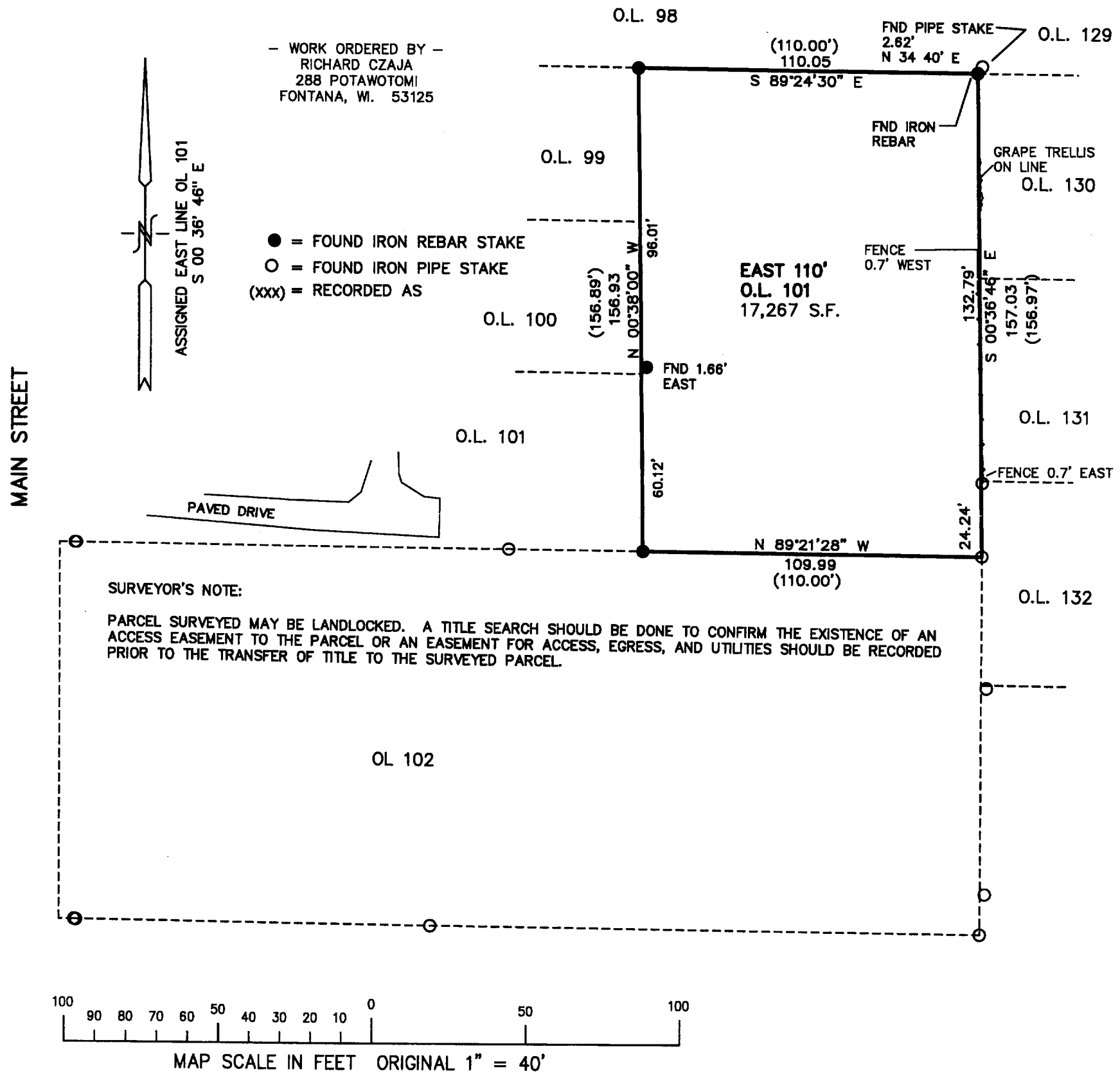

— WORK ORDERED BY —  
 RICHARD CZAJA  
 288 POTAWOTOMI  
 FONTANA, WI. 53125

● = FOUND IRON REBAR STAKE  
 ○ = FOUND IRON PIPE STAKE  
 (xxx) = RECORDED AS

**SURVEYOR'S NOTE:**

PARCEL SURVEYED MAY BE LANDLOCKED. A TITLE SEARCH SHOULD BE DONE TO CONFIRM THE EXISTENCE OF AN ACCESS EASEMENT TO THE PARCEL OR AN EASEMENT FOR ACCESS, EGRESS, AND UTILITIES SHOULD BE RECORDED PRIOR TO THE TRANSFER OF TITLE TO THE SURVEYED PARCEL.

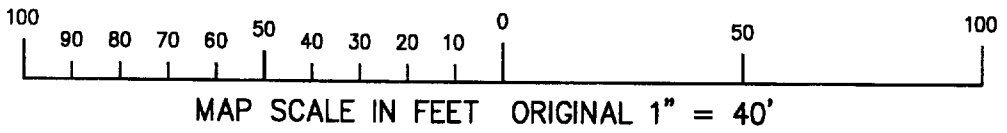

NOTE: COPIES OF THIS MAP TO WHICH THE FOLLOWING CERTIFICATE WILL APPLY SHOW SURVEYOR'S ORIGINAL SEAL AND SIGNATURE IN RED INK. COPIES BY ANY OTHER MEANS MAY HAVE ALTERATIONS WHICH DO NOT REPRESENT THE SURVEYOR'S WORK PRODUCT.

I HEREBY CERTIFY THAT THE ABOVE DESCRIBED PROPERTY HAS BEEN SURVEYED UNDER MY DIRECTION AND THAT THE ABOVE MAP IS A TRUE REPRESENTATION THEREOF AND SHOWS THE SIZE AND LOCATION OF THE PROPERTY AND ITS EXTERIOR BOUNDARIES. THIS SURVEY IS MADE FOR THE USE OF THE PRESENT OWNERS OF THE PROPERTY, AND ALSO THOSE WHO PURCHASE, MORTGAGE, OR GUARANTEE THE TITLE THERETO WITHIN ONE YEAR FROM THE DATE HEREOF.

DATED: SEPT. 28, 2001  
  
 PETER S. GORDON R.L.S. 2101

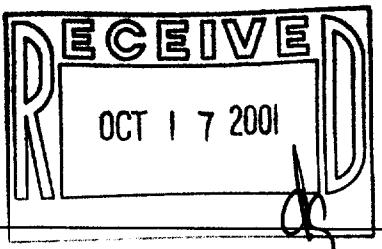

PROJECT 5884  
 DATE: 09-28-2001  
 SHEET 1 OF 1

VWP-115A 009-769  
 SEP 28 2001